

17,728



Farmers Electric Cooperative

2000 I-30 E
Greenville, TX 75402

FILED FOR RECORD
at 3:30 o'clock P M

Sept 13 2022

BECKY LANDRUM
County Clerk, Hunt County, Tex.
By [Signature]

Monday, October 25, 2021

Office of Hunt County Commissioners
PO BOX 1097
Greenville TX 75403

Farmers Electric Cooperative Member: LONE OAK ISD
Service Order Number: 2022083275

Greetings:

Farmers Electric Cooperative, Inc. is requesting permission to construct electrical power distribution facilities which will cross County Road 3426 which is located 20.5' SOUTH OF COUNTY ROAD 3426 AND APPROX 610' WEST OF COUNTY ROAD 3426/HWY 69 INTERSECT in Hunt County, Texas.

Site location map and construction sketches are enclosed. The construction sketch details the proposed work. All road crossings will have a minimum vertical clearance of 22 feet.

If you have any questions, please contact me at any time.

Sincerely,

Colton McDonald
Project Coordinator
cmcdonald@farmerselectric.coop
Phone 903-513-9024

Submitted by Andrew Taylor
ataylor@farmerselectric.coop
Field Engineering Coordinator

Enclosures

County Approval Section:

Approved: _____ Denied: _____

Authorized Signature: _____ Date: _____

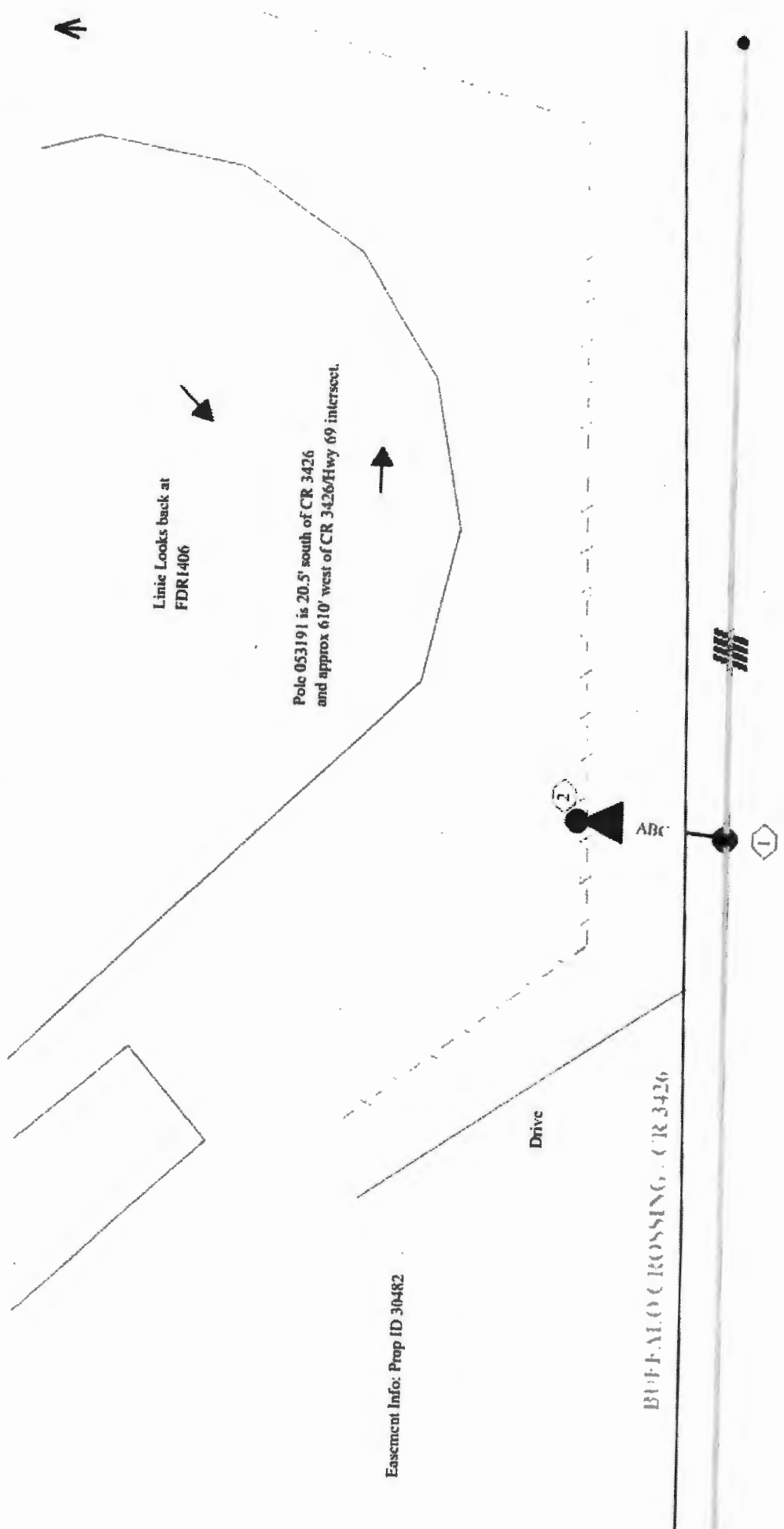

Line 1 Looks back at FDR1406

Pole 053191 is 20.5' south of CR 3426 and approx 610' west of CR 3426/Hwy 69 intersect.

Drive

BUFFALO CROSSING - CR 3426

1/0 ACSR

Easement Info: Prop ID 30482



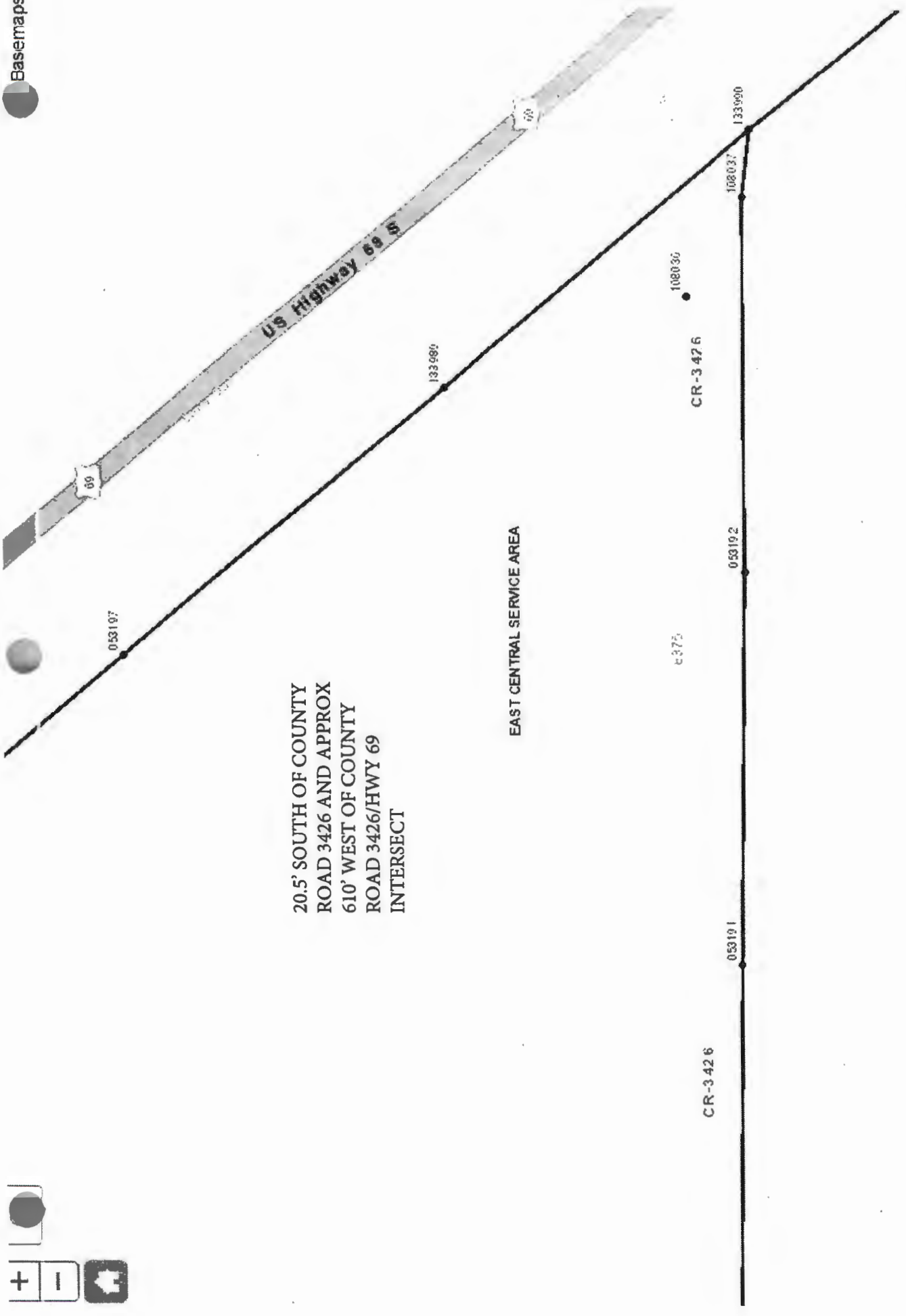
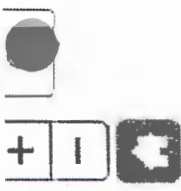

20.5' SOUTH OF COUNTY
ROAD 3426 AND APPROX
610' WEST OF COUNTY
ROAD 3426/HWY 69
INTERSECT

EAST CENTRAL SERVICE AREA

